

## GPS Corners

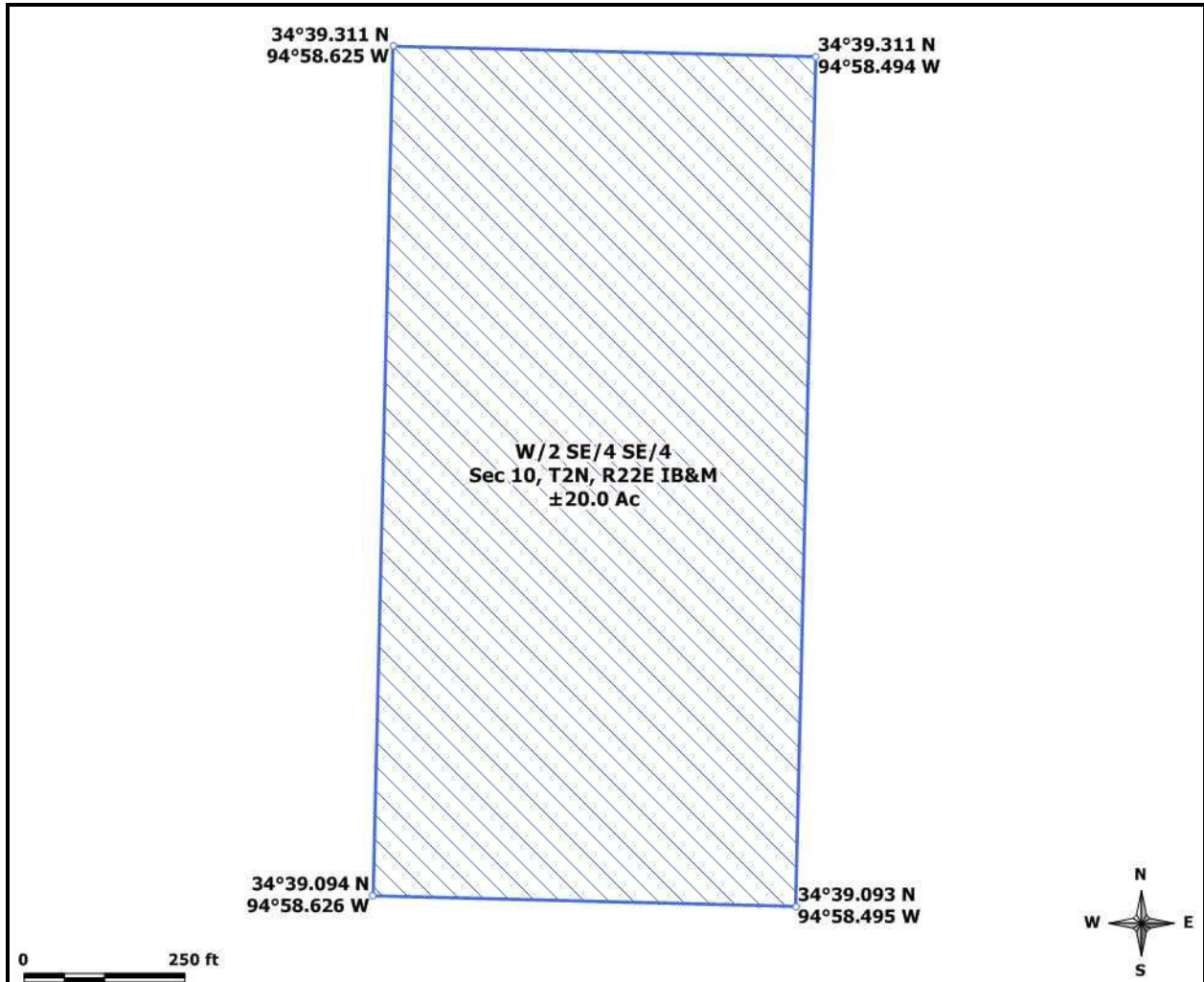

Being a parcel of land out of the S/2 of the SE/4 AND SE/4 of the NE/4 of the SW/4 AND E/2 of the SE/4 of the SW/4, All out of Section 10, Township 2 North, Range 22 East of the Indian Base and Meridian, Pushmataha County, Oklahoma.

GPS Coordinates presented here are in the Universal Transverse Mercator (UTM) Zone 15 N coordinate system using the North America Datum for 1983 (NAD83).

**Note** that these coordinates are based upon the best data we have accumulated, **but are not exact**. This information is for the purpose of locating your property only. Prior to building a fence or any structures on your land, you should contact an Oklahoma licensed surveyor to mark the exact corners of your property.